

A/17510/506/94
 Planning Permit No. 26/12/94
APPROVED
 SUBJECT TO THE CONDITIONS IN
 THIS OFFICE LETTER.
 No. A/26305/94, Dtd. 12/94
 o/c
 FOR MEMBER SECRETARY
 MADRAS METROPOLITAN
 DEVELOPMENT AUTHORITY
 MADRAS - 600 008.

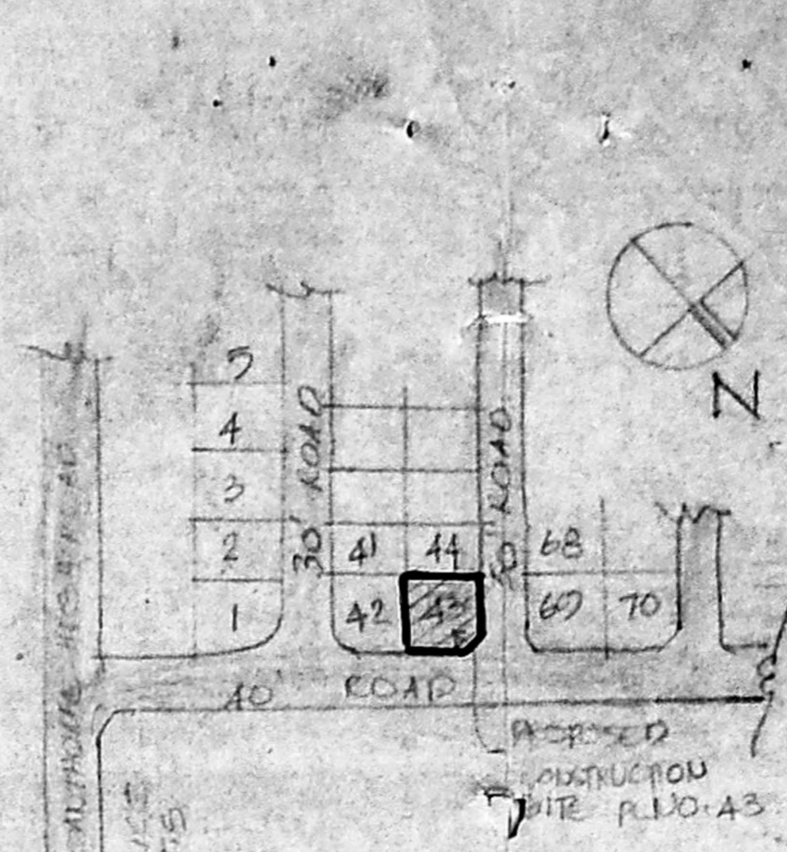
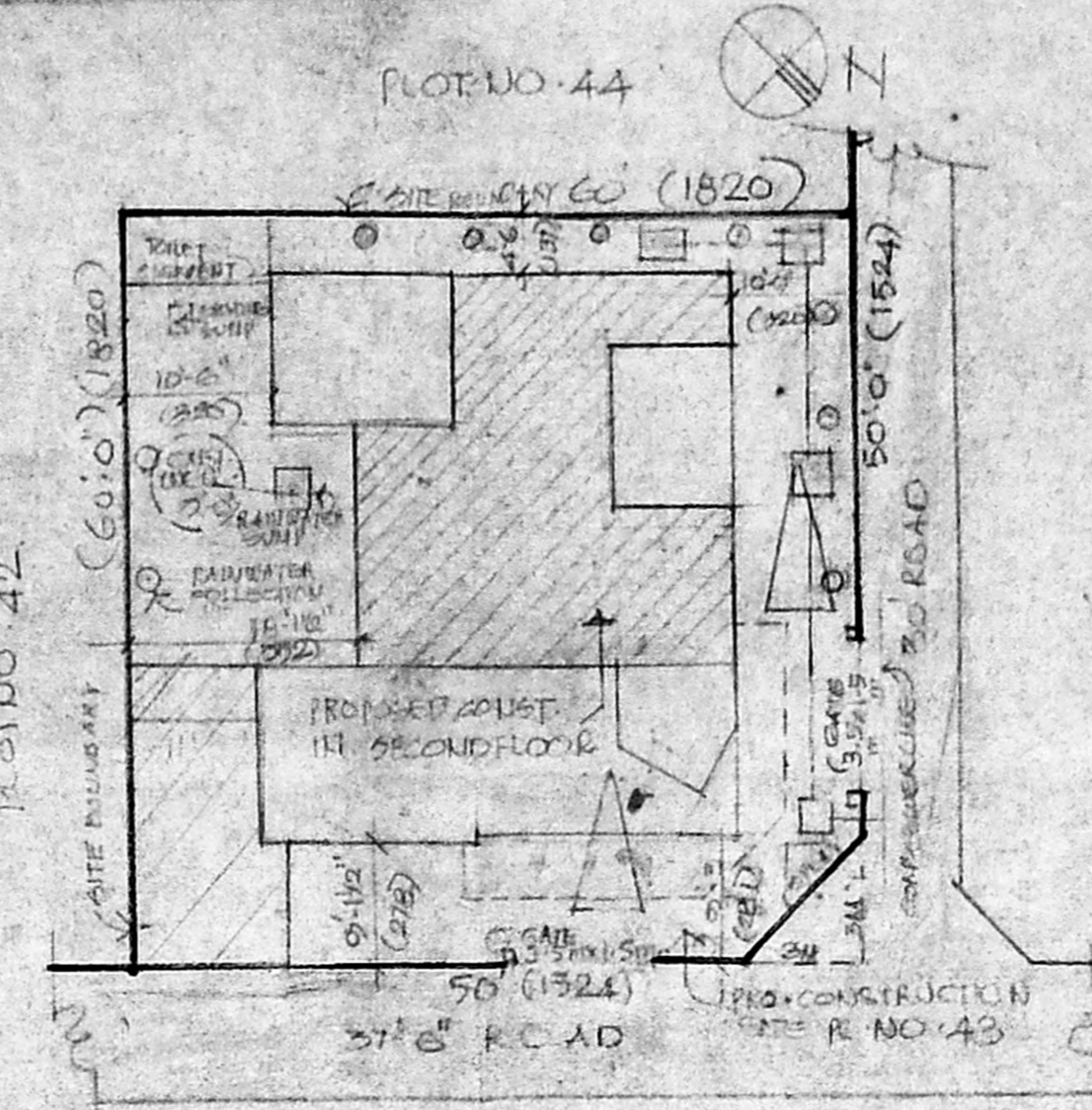
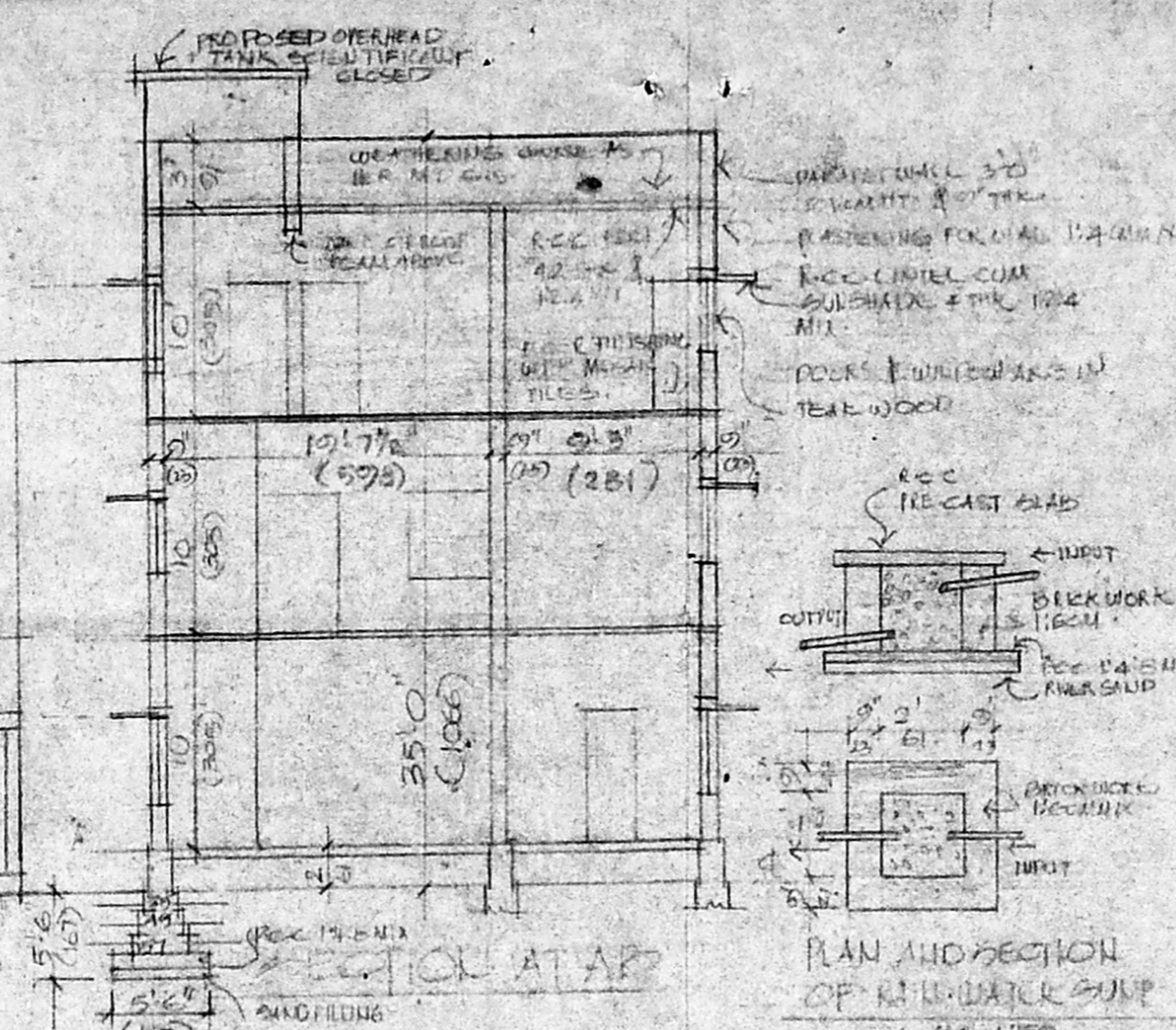
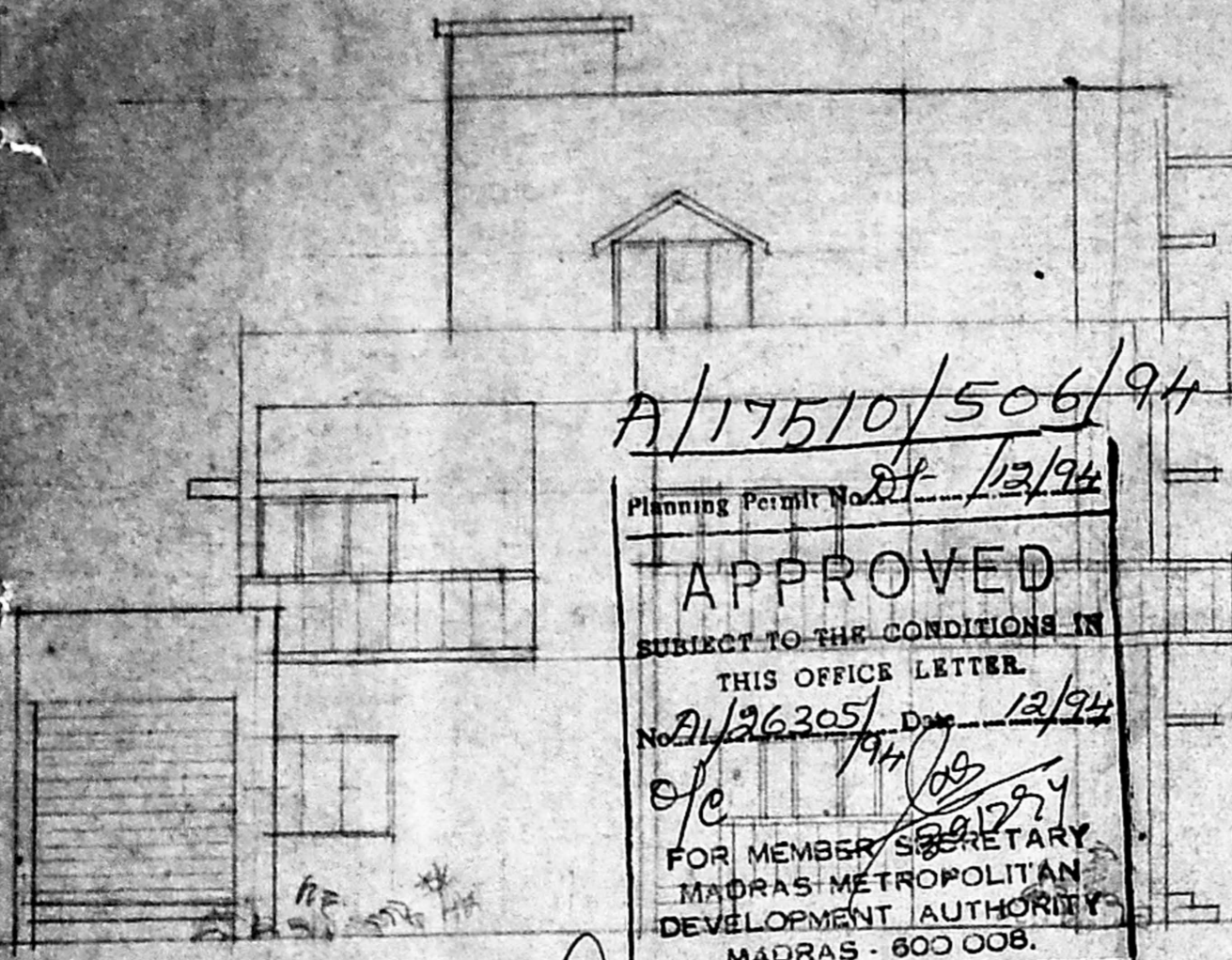

KEY PLAN
 (NOT TO SCALE)
 D.P. APP. NO. 1076/71
 NOTE:
 1. EXISTING SHOP
 WILL BE CONVERTED
 AS GARAGE AS PER
 ORIGINAL SANCTIONED
 PLAN

SCALE 1:100

REVISIONS

door revised plan 26305/94

NO.	DESCRIPTION	DATE
1	26 X 70	12/94
2	26 X 70	12/94
3	60 X 70	12/94
4	40 X 46	12/94
5	60 X 46	12/94
6	40 X 26	12/94
7	20 X 20	12/94

COLOR INDEX

ROAD	[Symbol]
SITE BOUNDARY	[Symbol]
PRO. CONSTRUCTION	[Symbol]
EXISTING	[Symbol]

PROPOSED CONSTRUCTION AT PLOT NO. 43
 [DOOR NO 144] KARPA
 KAM AVENUE SAITHO
 ML, MADRAS 28
 R.S. NO. 4295/1, 4297/1, 2,
 4304, 4299, 4303.
 CORPORATION DIVISION NO. 105

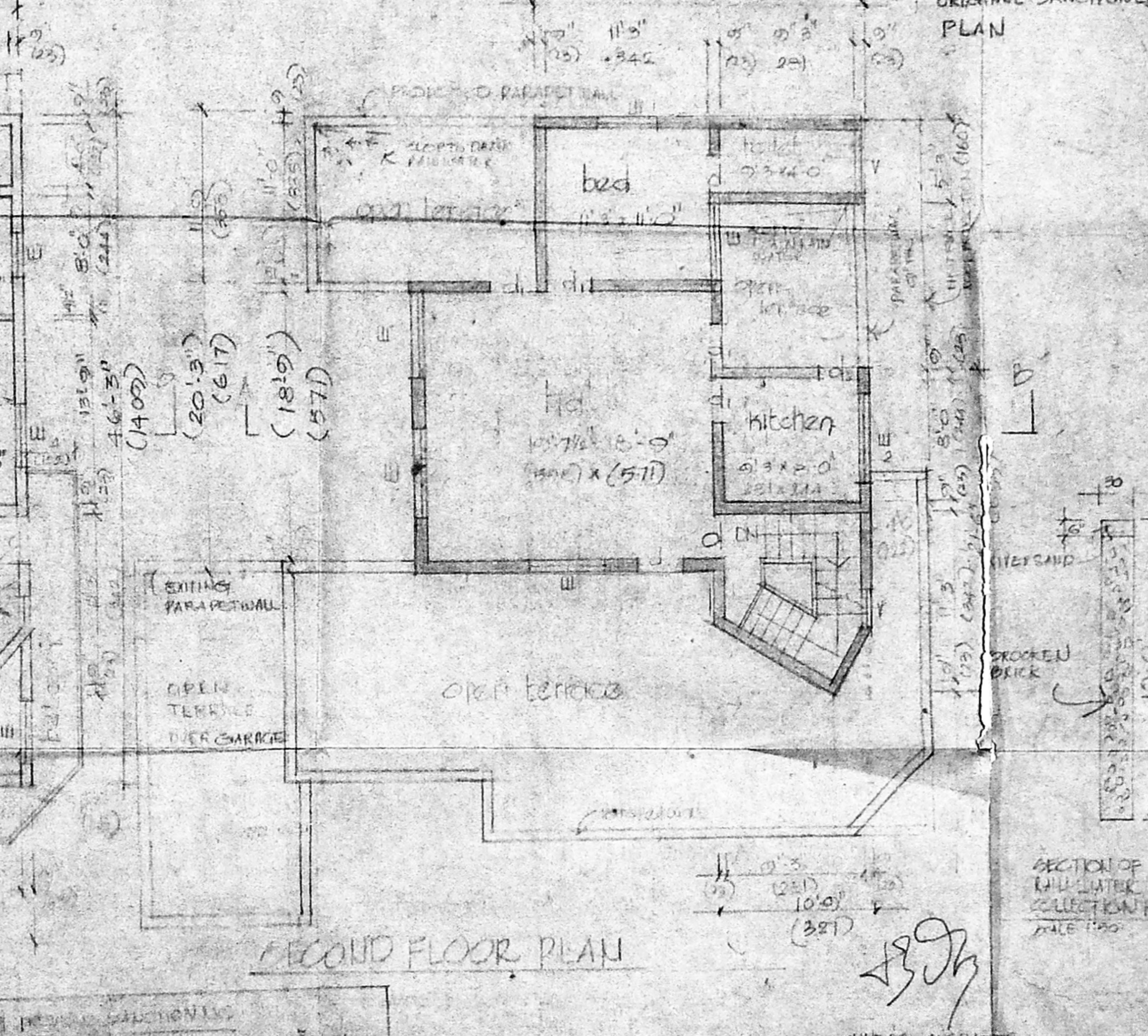
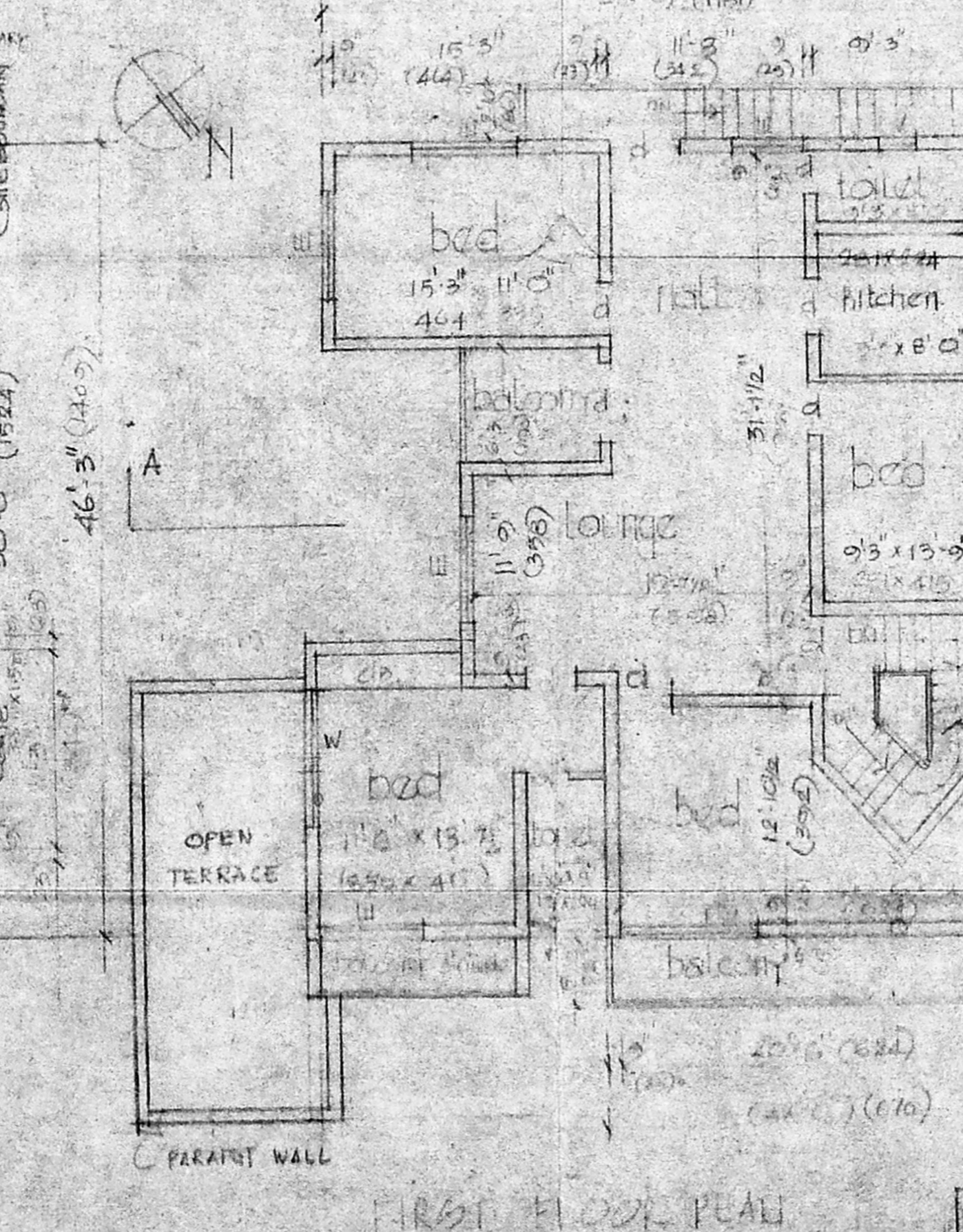
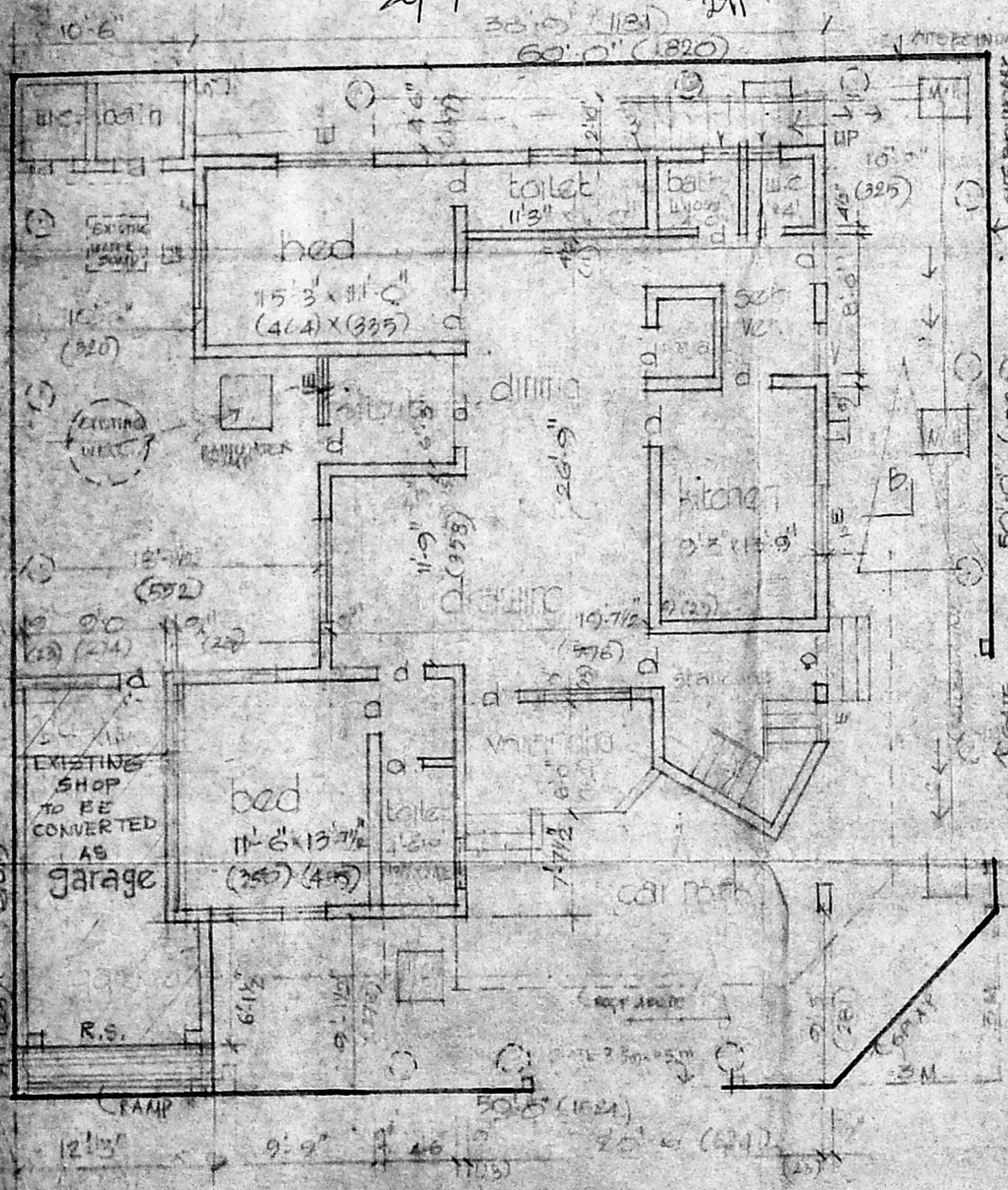

AREA PARTICULARS

PLOT NO. 43 (DOOR 44)

EXTENSION PLOT	333.00
EXISTING BUILDING IN P.F.	163.72
EXISTING BUILDING IN N.F.	172.67
PRO. CONSTRUCTION IN N.F.	62.65
EXISTING STAIRCASE IN N.F.	9.20
TOTAL BUILT UP AREA	841.24
PLOT COVERAGE	50.32
F.S.I	1.23

SECTION OF MUNICIPAL COLLECTION PIT SCALE 1:100

OWNERS SIGNATURE

MR. SIVANANDAN

REGD. SURVEYORS
 NO. 41 DO-71/85 CMC 12/15/85
 B.I. NO. 83/85 28/11/85